



## Sperry Drilling Services

Country	: Australia
Field	: Thylacine
Location	: 39° 14' 14.56" South GDA94 142° 54' 7.58" East GDA94
Well	: THA04
Company	: Woodside Energy Ltd
Rig	: Maersk Guardian
LOCATION	<div> <div> Company : Woodside Energy Ltd  Rig : Maersk Guardian  Well : THA04  Field : Thylacine  Country : Australia  DOE Number : </div> <div> Latitude : 39° 14' 14.56" South GDA94  Longitude : 142° 54' 7.58" East GDA94  UTM Easting = 664,161.0 m  UTM Northing = 5,655,156.8 m </div> <div> Other Services </div> </div>

Permanent Datum	: LAT	Elevation :	0.00 m	Elev.	KB
Log Measured From	: Drill Floor	50.50 m	Above Permanent Datum	DF	50.50 m
Drilling Measured From	: Drill Floor	TIME LOG		GL	WD
					99.30 m

Depth Logged	: 550.00 m To 3,987.00 m	Unit No. :	SDDS-40	Job No. :	AU-EE-0003930660
Date Logged	: 10-Aug-06 To 26-Aug-06				
Total Depth MD	: 3,987.00 m TVD : 2,253.83 m	Plot Type :	Final		
Spud Date	: 12-Aug-06	Plot Date :	15-Sep-06		

[illegible]

**Data only available for Run 300 due to data being unrecovered for Run 200**  
**SDL Data presented as supplied by Geoservices**

		SAAZ				SPAZ		WOB	
		-10	10			-100	100	0	50
		g				g		kilo pounds	
ROP		SAAY				SPAY		Torque	
200		20	0			200	0	0	50
metre per hr		g				g		foot-klb	
Block Position		SAAX		Time & Date		SPAX		Bit RPM	
0		0	20	0		200	0	200	200
metres		g				g		rev per min	
Bit Depth 2572.31				24-Aug-06 09:30					
Bit Depth 2740.04				24-Aug-06 10:00					

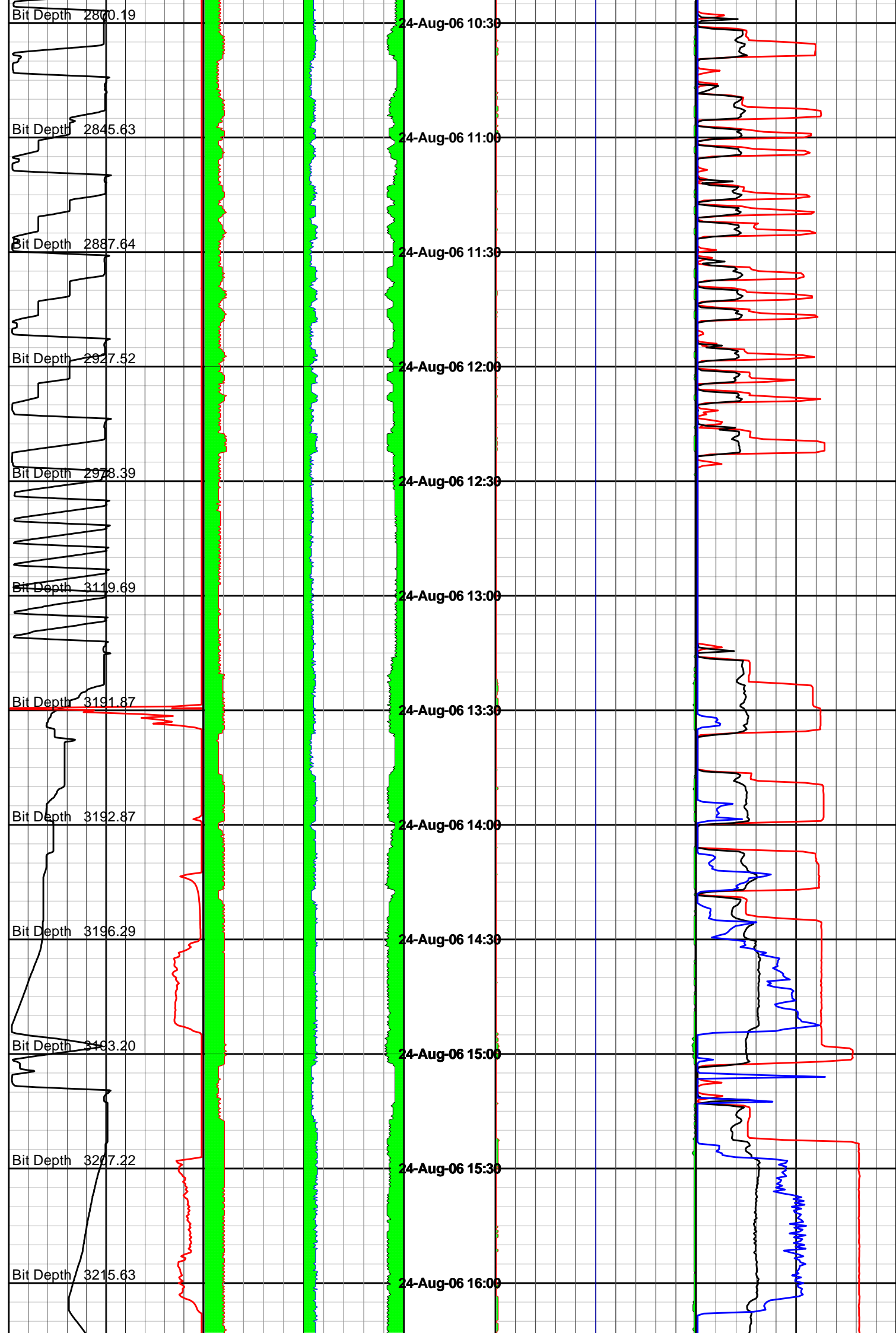

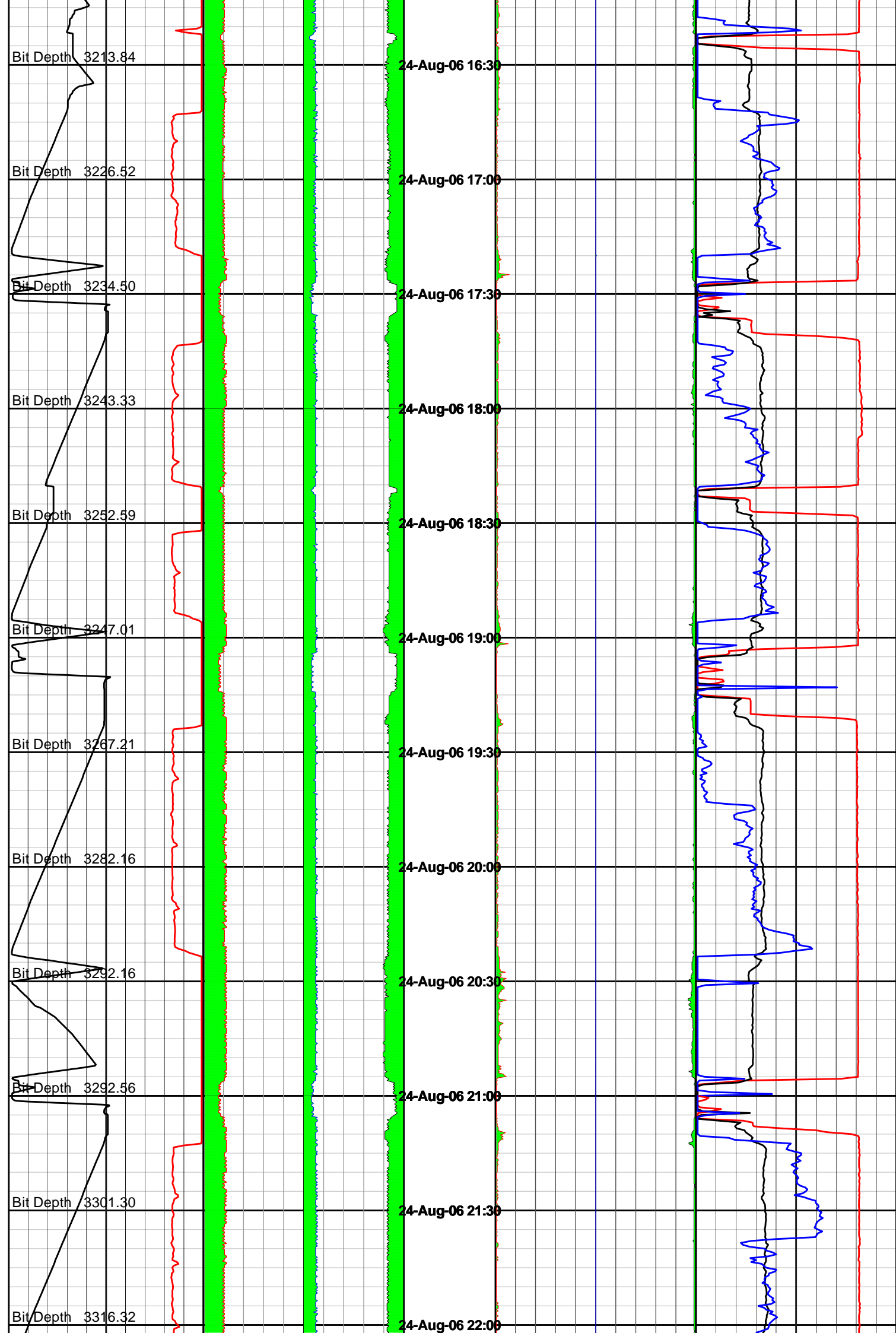

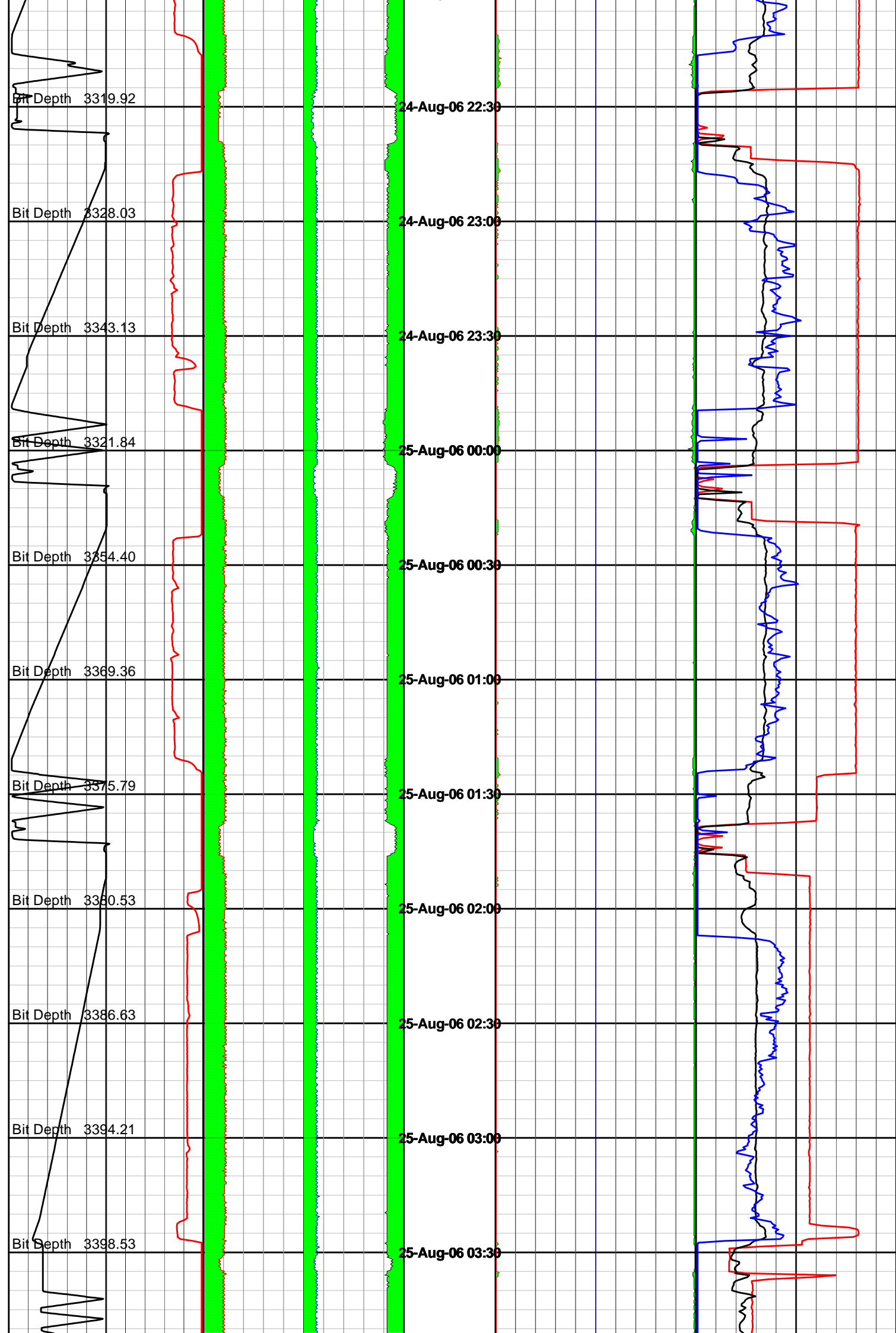

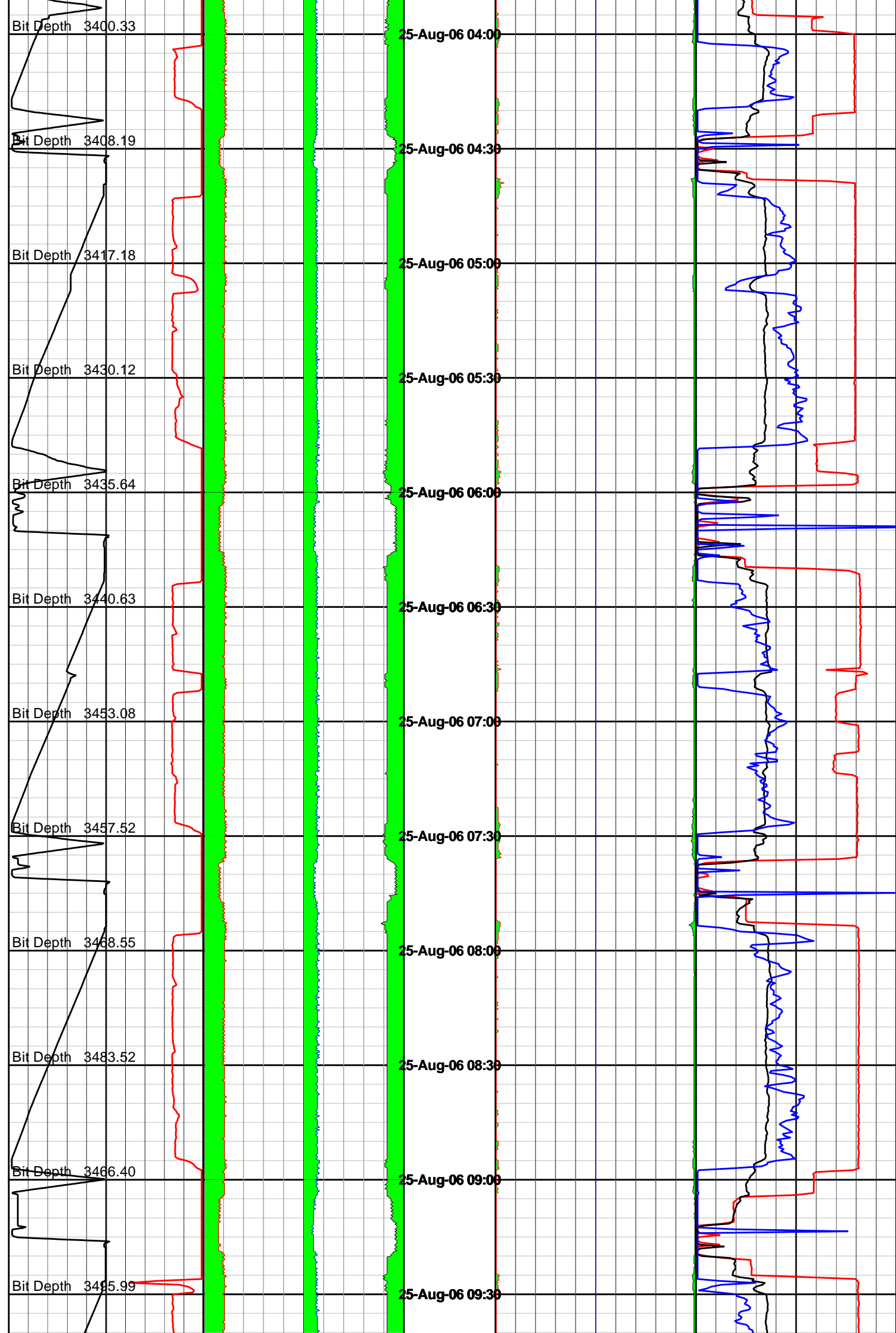

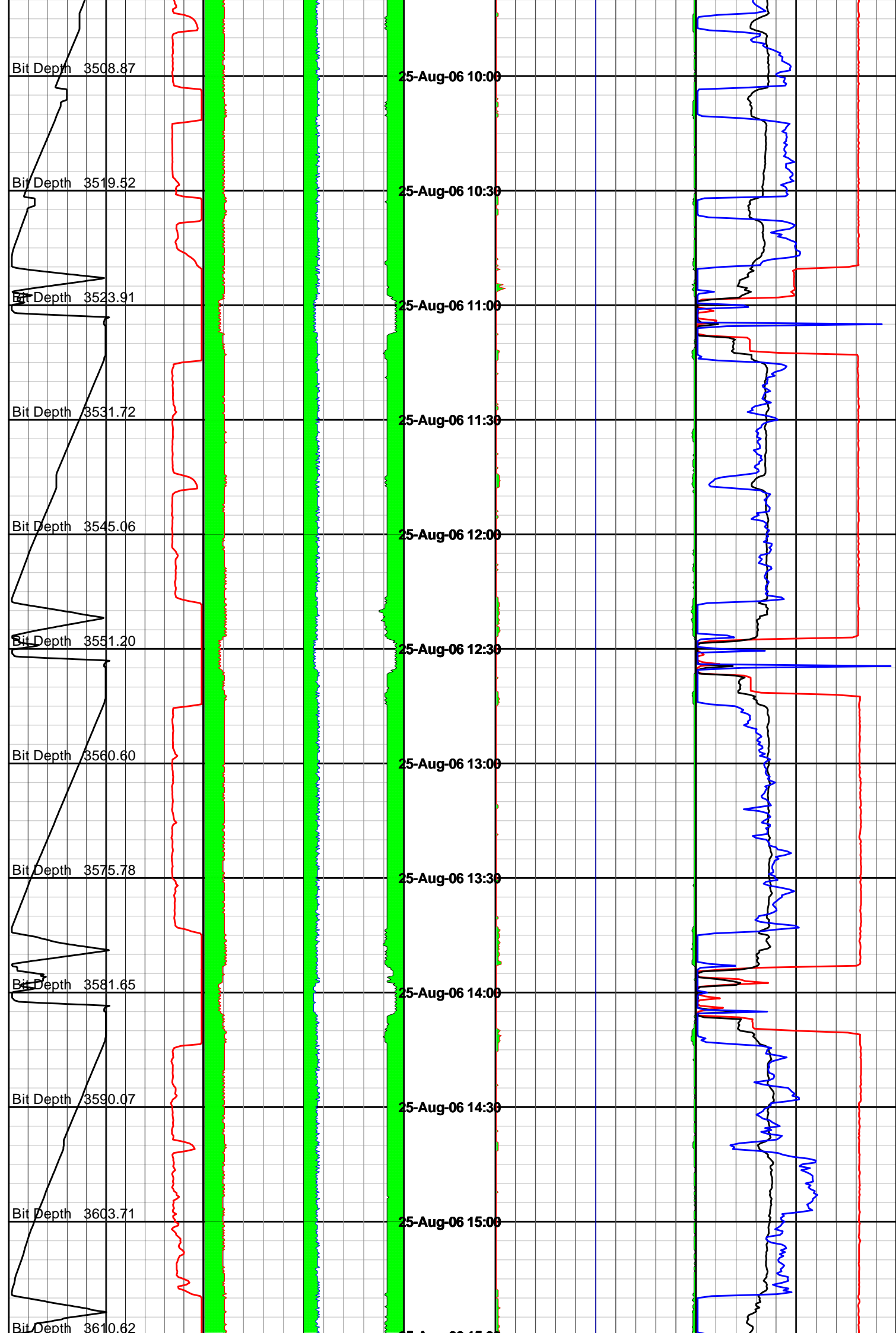

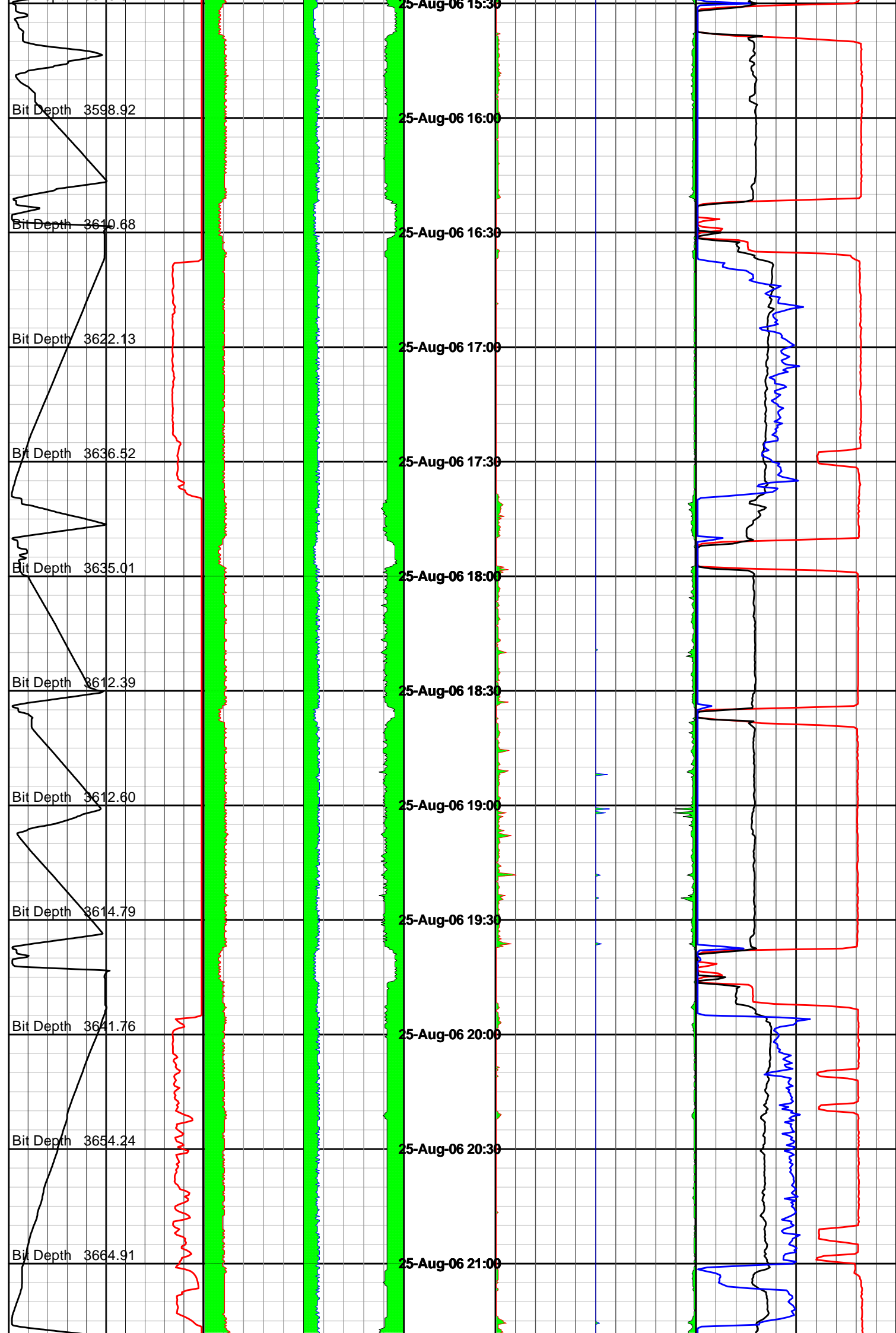

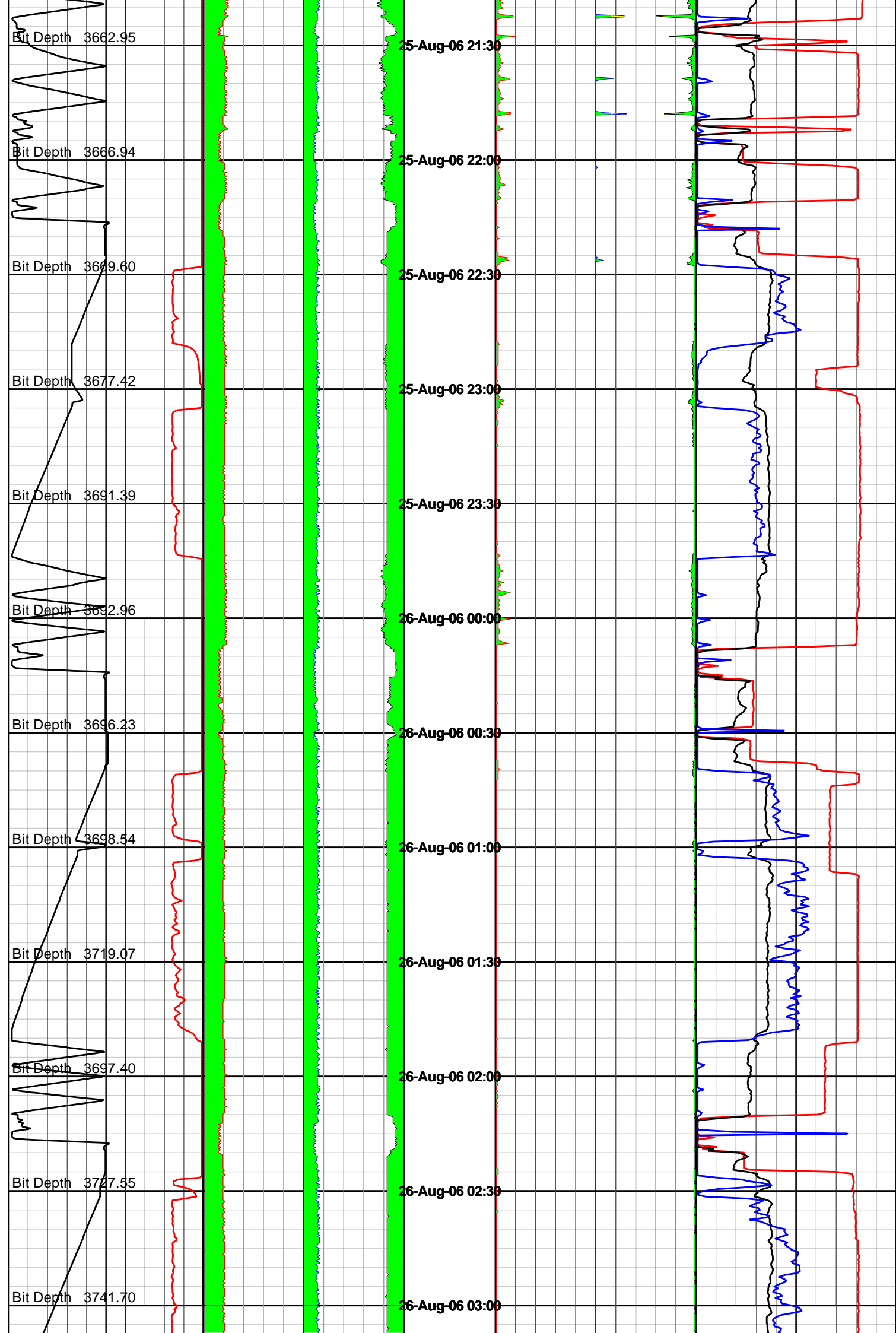



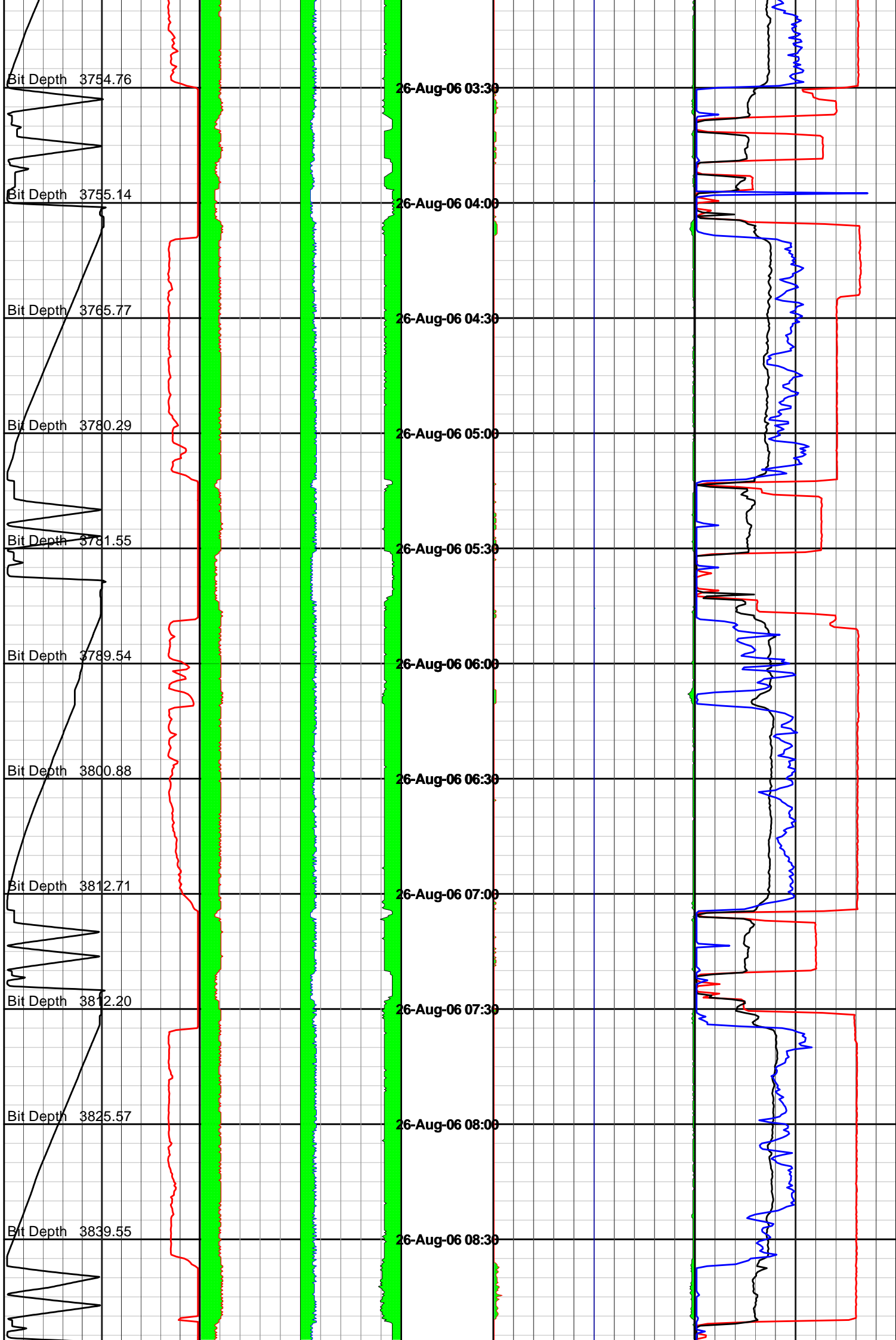

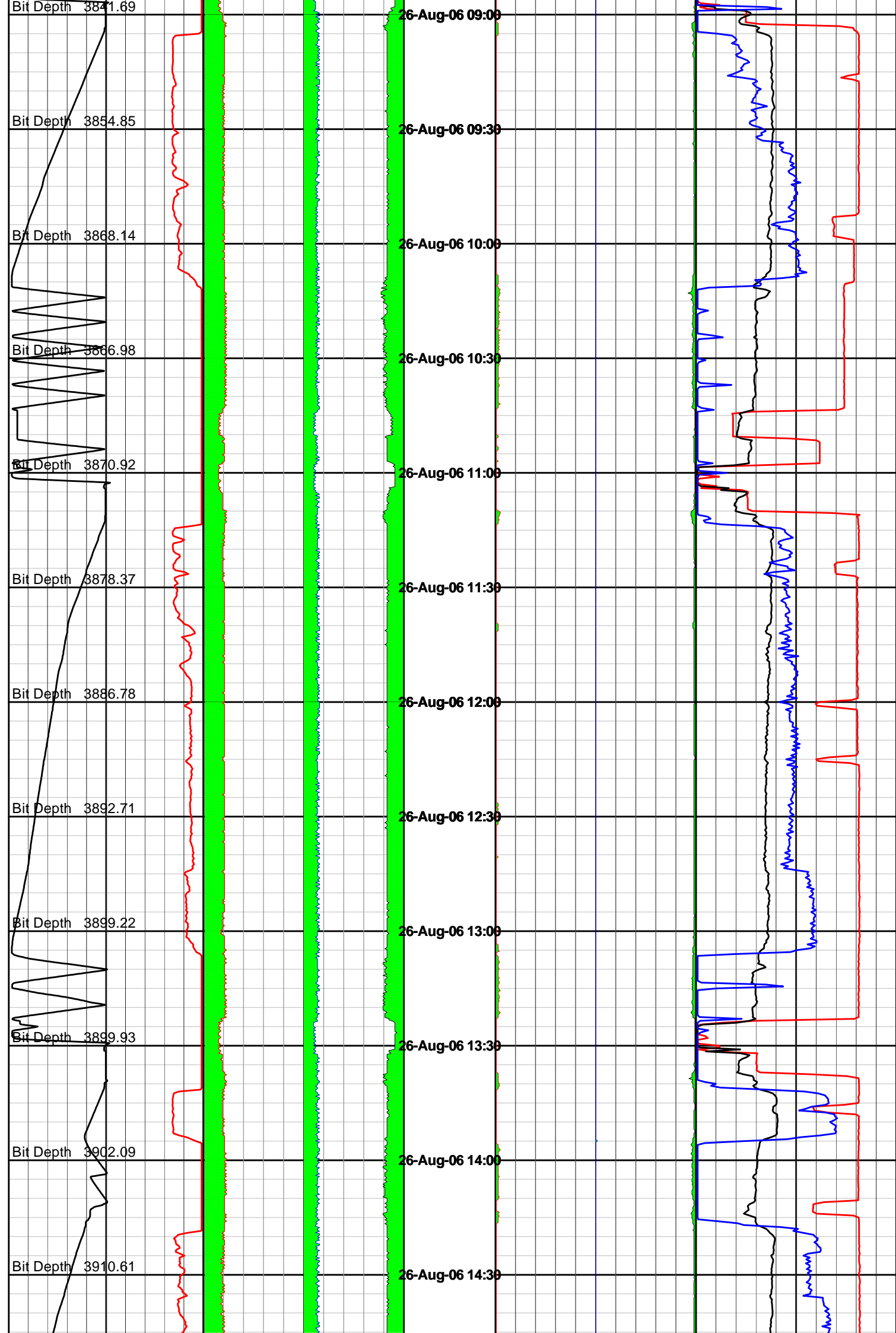

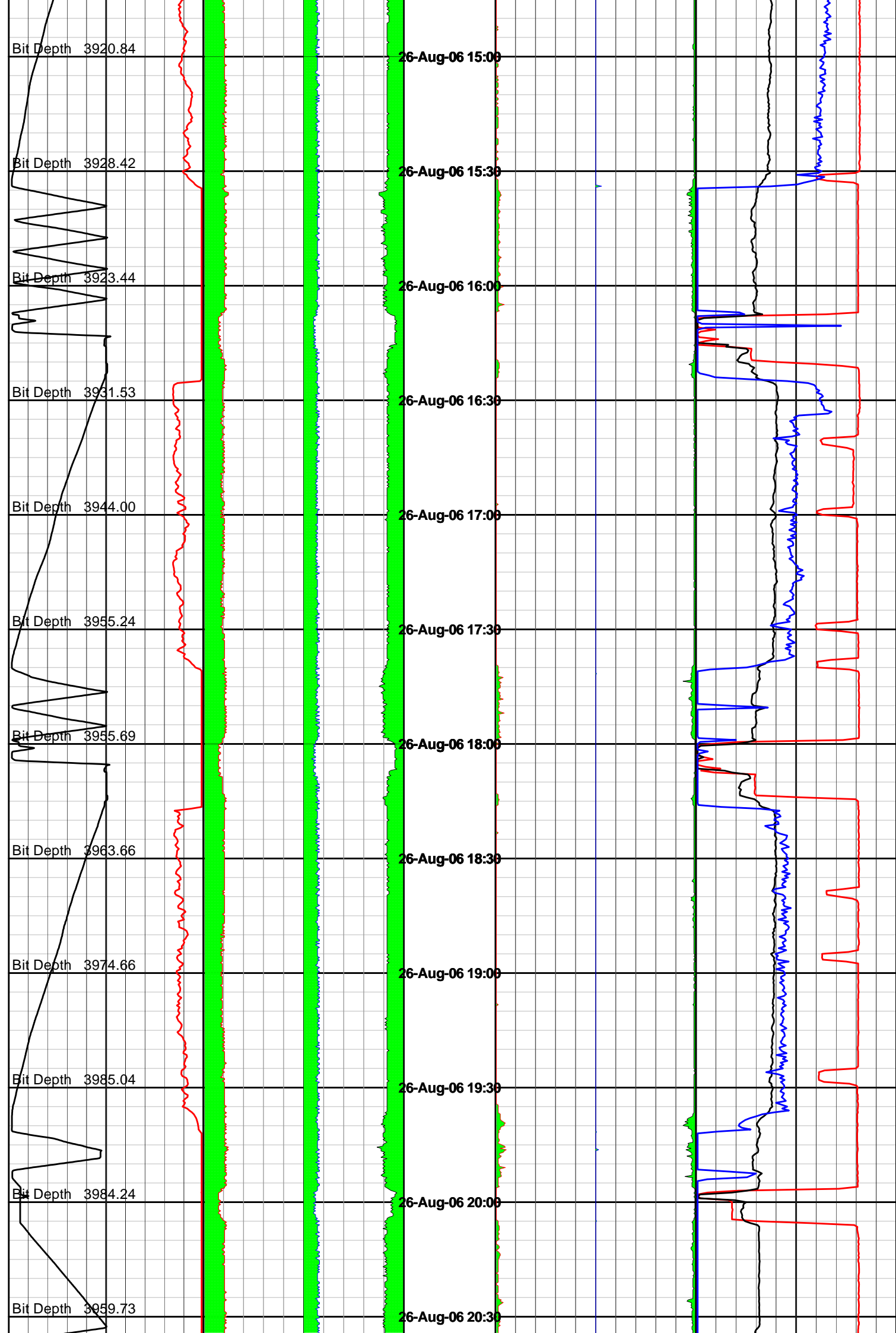

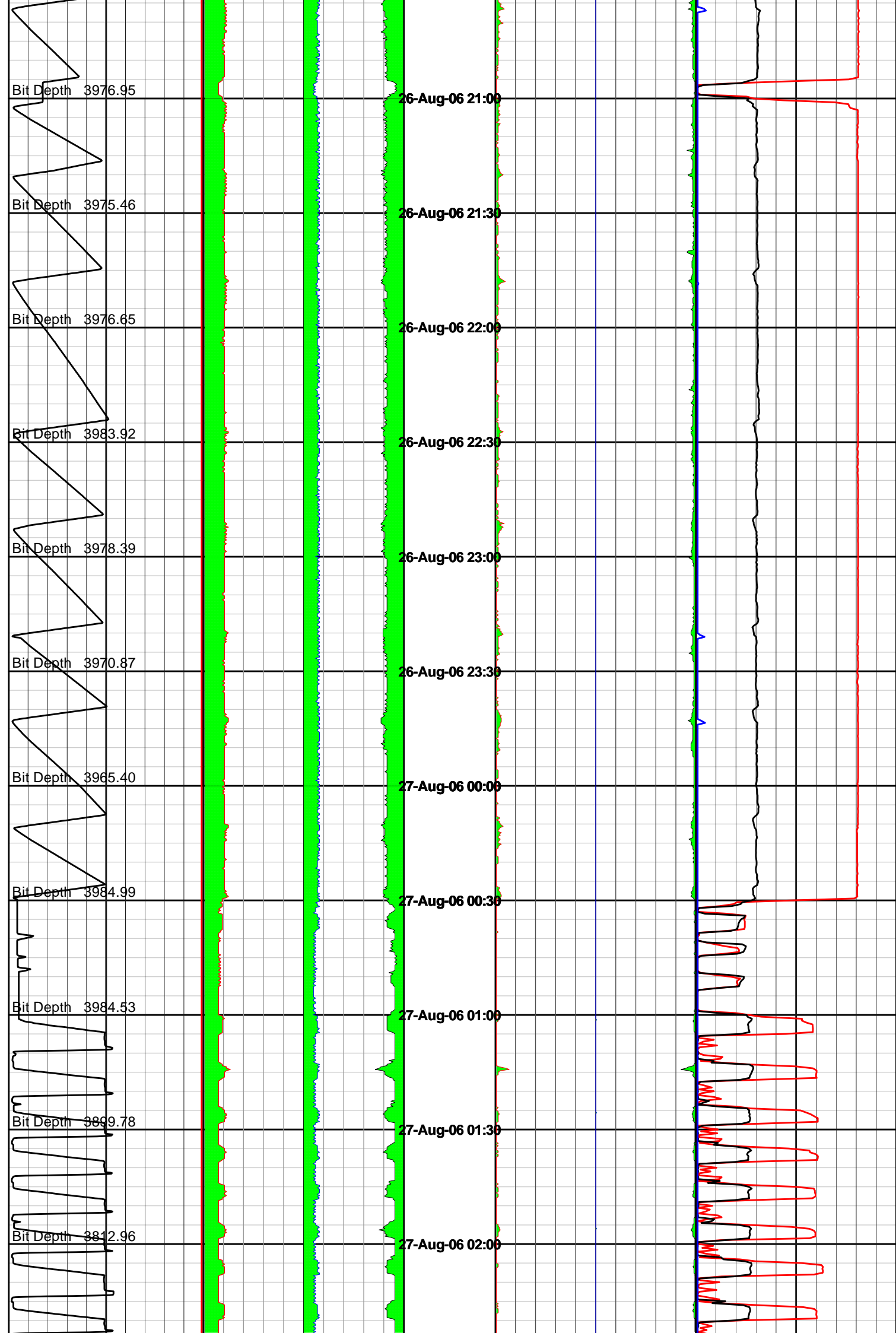

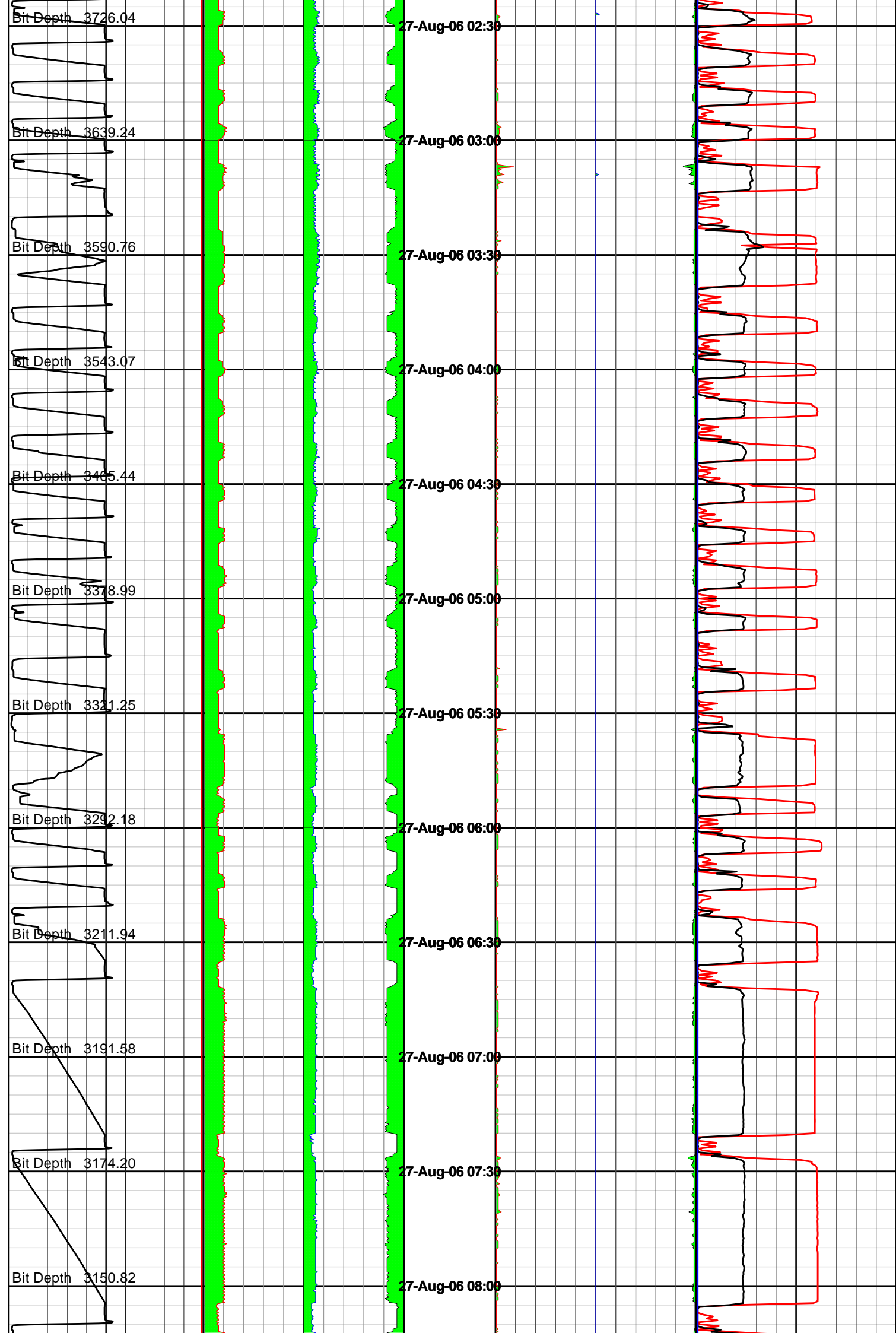

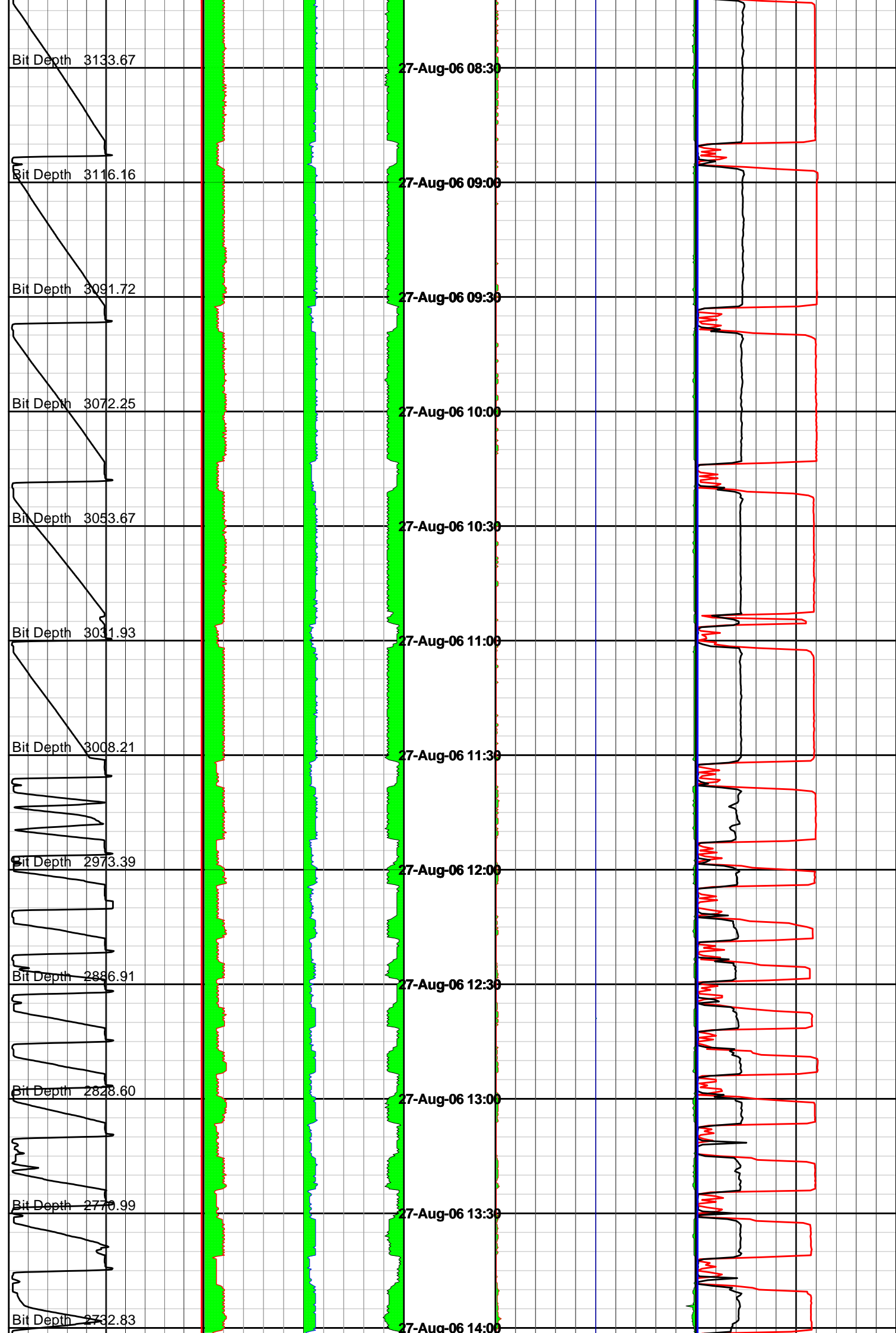

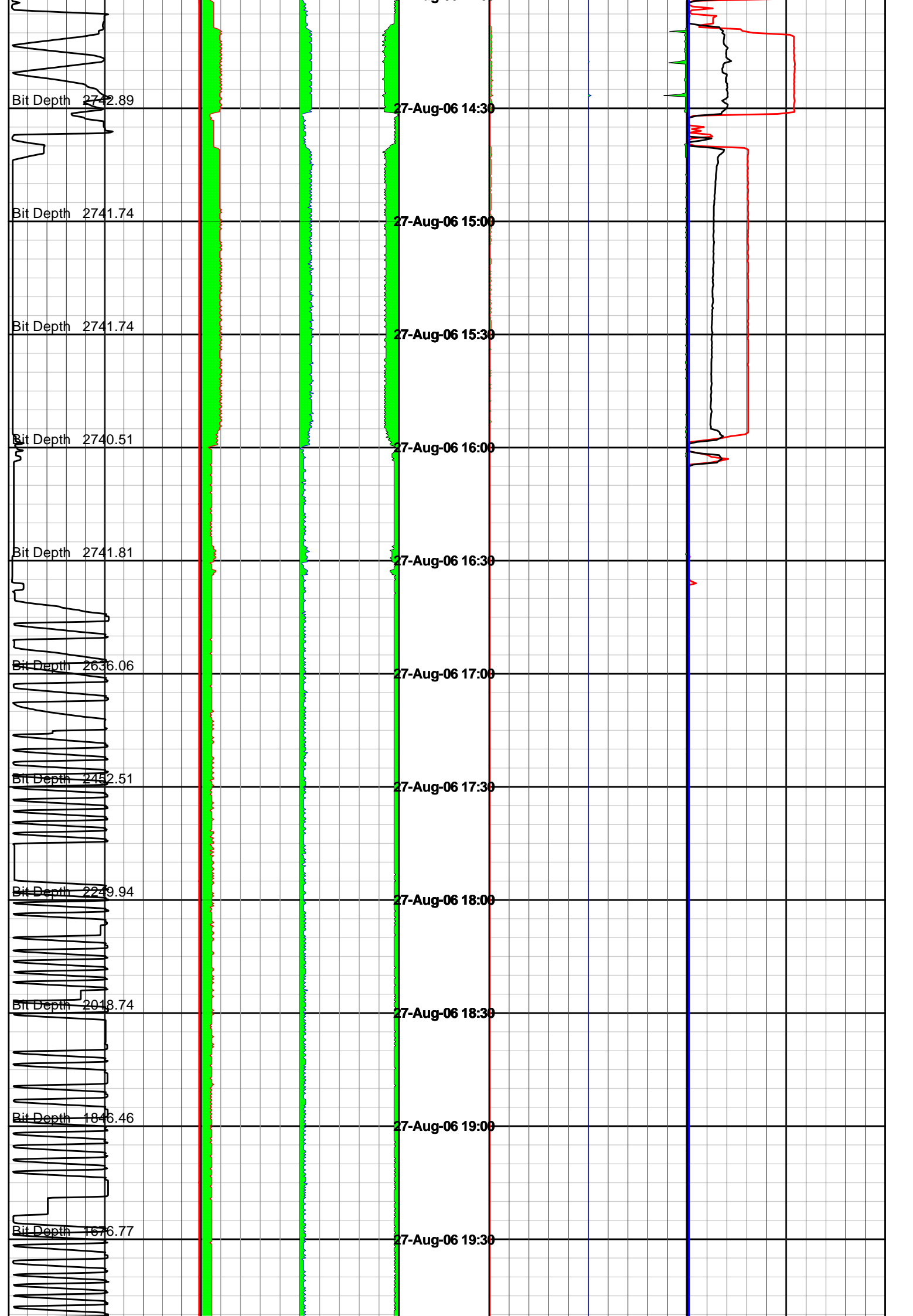

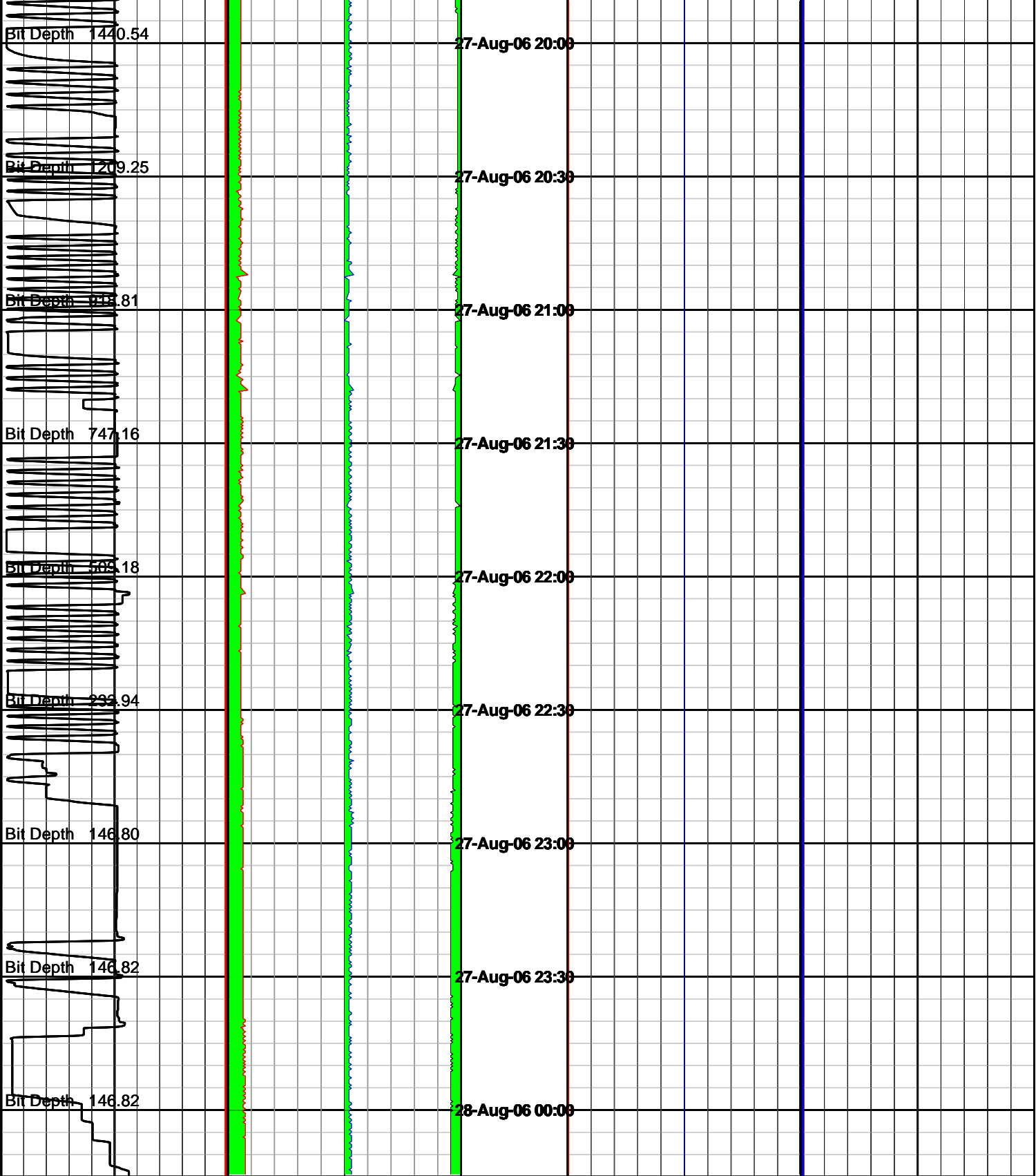

Block Position		SAAX		Time & Date	SPAX		Bit RPM	
0	60	0	20		0	200	0	200
metres		g			g		rev per min	
ROP		SAAY			SPAY		Torque	
200	0	20	0		200	0	0	50
metre per hr		g		g		foot-klb		
		SAAZ		SPAZ		WOB		
		-10	10	-100	100	0	50	
		g		g		kilo pounds		